

Showburst

Futures Sale



February 13, 2020

6:00 PM

**700+ UNITS SEMEN
ELITE GENOMIC & SHOW /TYPE EMBRYOS
CHOICES FROM ALL AMERICAN
MEMORABILIA**



1515 Kepner Hill Rd.
Muncy, PA 17756
570-546-6907 | fraleyauction.com

Showburst

Futures Sale

Thursday Evening, February 13, 2020

6:00 PM

At the Fraley Dairy Complex - 1515 Kepner Hill Road, Muncy, PA 17756

Sales Staff:

Adam Fraley 570-772-6837

Harold Fraley 570-772-6835

Eddie Sekerak 814-664-0511

Joe Brinton 717-917-8280

Larry Tobin 814-460-4845

Jack Lomeo Jr 315-778-7783

Michael Heath 443-375-8048

Jarrold Burleigh 570-772-3542

Bob Nagel 716-499-9308

Sale will be broadcast live via Cowbuyer.com



1515 Kepner Hill Rd.
Muncy, PA 17756
570-546-6907 | fraleyauction.com

***Terms: Cash or good check day of Auction
If purchasing through an agent or Cowbuyer
immediate payment required***

All embryos & semen are sold by the piece times the count.

Shipping on embryos & semen is the responsibility of the buyer.

Choices are 35% down sale day & balance due at calf pickup.

Buyer must make choice before youngest calf is 4 months of age

Lot # 1	Family Hill Top Quality WD-40 Tequila X EX 93 Ringmaster X EX 94 Remake X EX 95 X EX 94 X EX 92 (Family Hill Breeding) 1st Dau: 2019 All American Fall Calf	Jersey	(10 units semen) Robert Nagel 716-499-9308
Lot # 2	Luck E America Avalanche X Luck E Advent Asia EX 95	Holstein	(10 units semen) Fraleay Farm 570-546-6907
Lot # 3	Liddleholm Army Lu –Tenant Army X Liddleholm Resur Lu EX 97 All American Production Cow 2018	R & W Holstein	(10 units semen) Paul Skarka 518-527-1234
Lot # 4	Braedale Goldwyn	Holstein	(3 units semen) Richard Mellinger 717-390-8879
Lot # 5	Regancrest Elton Durham ET	Holstein	(5 units semen) James Hoffman 570-617-1239
Lot # 6	Erbacres Damion	Holstein	(5 units semen) Richard Mellinger 717-390-8879
Lot # 7	Gillette Windbrook	Holstein	(5 units semen) Richard Mellinger 717-390-8879
Lot # 8	Bradedale Goldwyn	Holstein	(2 units semen) Charles Wainwright 518-795-0696
Lot # 9	Ms Atlees Sht Afershock ET	Holstein	(5 units sexed semen) Charles Wainwright 518-795-0696
Lot # 10	Scientific B Defiant ET	Holstein	(2 units semen) Charles Wainwright 518-795-0696
Lot # 11	Heavenly Golden Dreams	Holstein	(1 unit sexed semen) Charles Wainwright 518-795-0696
Lot # 12	Lookout P Redburst	Holstein	(5 units semen) Richard Mellinger 717-390-8879



Top Quality Freaky Big Mudder



Liddleholm Resur Lu ET



Luck E Advent Asia

Lot # 13	Mr Goldenrose Real Ritzi-Red	Holstein	(5 units semen)
Lot # 14	Mr Goldenrose Real Ritzi-Red	Holstein	(5 units semen) Richard Mellinger 717-390-8879
Lot # 15	Jon-Lu Mr U R Amazing-Red	Holstein	(5 units semen)
Lot # 16	Jon-Lu Mr U R Amazing-Red (Highest TPI Unstopabull son, just released)	Holstein	(5 units semen) Richard Mellinger 717-390-8879
Lot # 17	KHW Kite Advent Red ET	Holstein	(5 units semen)
Lot # 18	KHW Kite Advent Red ET	Holstein	(5 units semen) Richard Mellinger 717-390-8879
Lot # 19	Hanover Skybuck	Holstein	(3 units semen) Joe Britton 717-971-8280
Lot # 20	Bridon Astro Jet ET	Holstein	(5 units semen) Joe Britton 717-971-8280
Lot # 21	Lystel Leduc	Holstein	(3 units semen) Joe Britton 717-971-8280
Lot # 22	Durham X Idee Lustre EX 95	Holstein	(10 units semen)
Lot # 23	Durham X Idee Lustre EX 95	Holstein	(10 units semen) Joe Britton 717-971-8280
Lot # 24	Bradedale Goldwyn	Holstein	(2 units semen) Fraley Farm 570-546-6907
Lot # 25	Gillette Windbrook	Holstein	(6 units semen) Fraley Farm 570-546-6907
Lot # 26	Kuszmar Megadeth	Milking Shorthorn	(2 units semen)
Lot # 27	Kuszmar Megadeth	Milking Shorthorn	(2 units semen) Larry Tobin 814-460-4845
Lot # 28	GE Innisfail Destry Lad	Milking Shorthorn	(2 units semen) Larry Tobin 814-460-4845
Lot # 29	Tower Vue Prime Tequila ET	Jersey	(10 units semen)
Lot # 30	Tower Vue Prime Tequila ET	Jersey	(10 units semen) Jack Lomeo 315-778-7783
Lot # 31	Guimo Joel ET	Jersey	(2 units sexed semen) Michelle Morian 814-282-3678
Lot # 32	SC Gold Dust Paramount Iatola	Jersey	(1 unit sexed semen) Michelle Morian 814-282-3678
Lot # 33	Bridon Excitation	Jersey	(10 units semen) Scott Fisher 814-656-8799



BGP Modesty Anissa ET Dam of lots 34 & 35

Dam: **BGP MODESTY ANISSA-ET** +2647G
 01/05/2017
 USA 144051586 100%RHA-NA TR TL TD
 2-07 81 GG+++
 2-00 309 26250 5.4 1301 3.4 841 Inc.
 PTA +1290M +85F +49P 82%R 12/2019
 PTA +905NM +.13%F +.03%P
 PTA +7.7PL 2.87SCS +.8DPR 3.1%DCE
 PTA +1.39T +2.25UDC +.94FLC 83%R 12/2019
 PTA +198FE +1.2FI 5.5%SCE
 2nd Dam: **View Home Mrdian Iowa ET**
 86 VVV+V DOM
 2-02 365 35670 3.8 1342 3.1 1099
 3rd Dam: **Pine-Tree 2149ROBST 4846 ET**
 87 EEV+V DOM
 2-04 365 32000 4.8 1520 3.2 1036

Dtrs up to 2875 GTPI 1069 NM - Dtrs have sold for up to \$ 90,000

Lot # 34 Embryos Twitch X Anissa
 Selling 4 #1 Female IVF female embryos

MR FARNEAR HELIX TWITCH-ET +2877G
 840003132353302 100%RHA-NA TC TY TV TL TD
 PTA +1567M +118F +60P 79%R 12/2019
 PTA +1011NM +.21%F +.04%P100%US
 PTA +6.1PL 2.74SCS +1.3DPR 3.7%DCE
 PTA +2.36T +2.56UDC +1.51FLC 79%R 12/2019
 PTA +239FE +1.4FI 6.2%SCE

Lot # 35 Embryos Paco X Anissa
 Selling 4 #1 Female IVF female embryos

ST GEN HELIX PACO-ET +2859G
 840003132352801 99%RHA-I TC TY TV TL TD
 PTA +1135M +128F +63P 80%R 12/2019
 PTA +1027NM +.30%F +.10%P100%US
 PTA +6.0PL 2.70SCS +.2DPR 4.2%DCE
 Embryos at Trans Ova, MD
 PTA +1.92T +1.90UDC +1.60FLC 79%R 12/2019

Embryos at Trans Ova, MD
 Bovine Genomic Partners c/o Jason Lamoreaux 616-822-0101



BGP Frazzled Fontanelle ET

Dam: **BGP FRAZZLED FONTANELLE-ET** +2633G
 08/19/2017
 840003144506037 99%RHA-I TR TC TL TD
 2-00 104 8770 4.1 370 2.9 261 Inc.
 PTA +2679M +86F +69P 82%R 12/2019
 PTA +832NM -.05%F -.04%P
 PTA +5.7PL 2.72SCS -1.2DPR 4.1%DCE
 PTA +1.92T +2.16UDC +.40FLC 79%R 12/2019
 PTA +205FE -0.2FI 6.8%SCE
 2nd Dam: **View Home Mrdian Iowa ET**
 2-10 86 VVV+V DOM
 2-02 365 35670 3.8 1342 3.1 1099
 3rd Dam: **Pine Tree 2149Robst 4846 ET**
 7-02 87 EEV+V DOM
 2-04 365 32000 4.8 1520 3.2 1036

Lot # 36 Embryos Twitch X Fontanelle
 Selling 4 #1 Female IVF female embryos

MR FARNEAR HELIX TWITCH-ET +2877G
 840003132353302 100%RHA-NA TC TY TV TL TD
 PTA +1567M +118F +60P 79%R 12/2019
 PTA +1011NM +.21%F +.04%P100%US
 PTA +6.1PL 2.74SCS +1.3DPR 3.7%DCE
 PTA +2.36T +2.56UDC +1.51FLC 79%R 12/2019
 PTA +239FE +1.4FI 6.2%SCE

Dtrs up to 2844 GTPI & 1044 NM

Bovine Genomic Partners c/o Jason Lamoreaux 616-822-0101

Embryos at Trans Ova, MD



View Home Mrdian Iowa ET

Dam: BGP FRAZZLED FREDERIKA-ET +2655G
 07/20/2017 840003145398968 99%RHA-I TR TC TL TD
 PTA +2487M +71F +65P 80%R 12/2019
 PTA +872NM -.07%F -.04%P
 PTA +8.0PL 2.55SCS -1.4DPR 4.0%DCE
 PTA +1.85T +2.26UDC +.79FLC 79%R 12/2019
 PTA +180FE -0.3FI 7.1%SCE
2nd Dam: View Home Mrdian Iowa ET
 2-10 86 VVV+V DOM
 2-02 365 35670 3.8 1342 3.1 1099
3rd Dam: Pine Tree 2149Robst 4846 ET
 7-02 87 EEV+V DOM
 2-04 365 32000 4.8 1520 3.2 1036

Lot # 37 Embryos Twitch X Frederika
Selling 3 #1 Female IVF female embryos

MR FARNEAR HELIX TWITCH-ET +2877G
 840003132353302 100%RHA-NA TC TY TV TL TD
 PTA +1567M +118F +60P 79%R 12/2019
 PTA +1011NM +.21%F +.04%P100%US
 PTA +6.1PL 2.74SCS +1.3DPR 3.7%DCE
 PTA +2.36T +2.56UDC +1.51FLC 79%R 12/2019
 PTA +239FE +1.4FI 6.2%SCE

Sons up to 1000 NM

Bovine Genomic Partners c/o Jason Lamoreaux 616-822-0101

Embryos at Trans Ova, MD



View Home Uno Hope ET

Dam: BGP RESOLVE HAPPINESS-ET +2714G
 03/21/2018
 840003151028231 99%RHA-I TR TP TC TL TD PTA
 +1089M +88F +50P 77%R 12/2019 PTA +864NM
 +.17%F +.06%P
 PTA +7.1PL 2.67SCS +2.2DPR 3.7%DCE
 PTA +2.12T +1.96UDC +1.17FLC 75%R 12/2019
 PTA +174FE +1.9FI 7.8%SCE
2nd Dam: BGP Delta Happiness ET
 2-09 80 +VGVG
3rd Dam: View Home Uno Hope ET
 4-03 92 EEEEE DOM
 2-00 365 25810 4.7 1209 3.5 899

Lot # 38 Embryos Twitch X Happiness
Selling 4 #1 Female IVF female embryos

MR FARNEAR HELIX TWITCH-ET +2877G
 840003132353302 100%RHA-NA TC TY TV TL TD
 PTA +1567M +118F +60P 79%R 12/2019
 PTA +1011NM +.21%F +.04%P100%US
 PTA +6.1PL 2.74SCS +1.3DPR 3.7%DCE
 PTA +2.36T +2.56UDC +1.51FLC 79%R 12/2019
 PTA +239FE +1.4FI 6.2%SCE

Lot # 39 Embryos Paco X Happiness
Selling 4 #1 Female IVF female embryos

ST GEN HELIX PACO-ET +2859G
 840003132352801 99%RHA-I TC TY TV TL TD
 PTA +1135M +128F +63P 80%R 12/2019
 PTA +1027NM +.30%F +.10%P100%US
 PTA +6.0PL 2.70SCS +2.2DPR 4.2%DCE
 Embryos at Trans Ova, MD
 PTA +1.92T +1.90UDC +1.60FLC 79%R 12/2019
 PTA +266FE +0.6FI 7.3%SCE

Bovine Genomic Partners c/o Jason Lamoreaux 616-822-0101

Embryos at Trans Ova, MD



BGP Frazzled Fayette ET

Dam: BGP FRAZZLED FAYETTE-ET +2647G
 08/03/2017 840003145398972 99%RHA-I TR TC TL TD
 PTA +2465M +81F +64P 82%R 12/2019
 PTA +858NM -.04%F -.04%P
 PTA +6.7PL 2.67SCS -2.0DPR 3.9%DCE
 PTA +2.34T +2.76UDC +.64FLC 79%R 12/2019
 PTA +190FE -1.2FI 7.2%SCE
 2nd Dam: **View Home Mrdian Iowa ET**
 86 VVV+V DOM
 2-02 365 35670 3.8 1342 3.1 1099
 3rd Dam: **Pine-Tree 2149ROBST 4846 ET**
 87 EEV+V DOM
 2-04 365 32000 4.8 1520 3.2 1036

Lot # 40 Embryos Paco X Fayette
 Selling 3 #1 IVF embryos

ST GEN HELIX PACO-ET +2859G
 840003132352801 99%RHA-I TC TY TV TL TD
 PTA +1135M +128F +63P 80%R 12/2019
 PTA +1027NM +.30%F +.10%P100%US
 PTA +6.0PL 2.70SCS +.2DPR 4.2%DCE
 PTA +1.92T +1.90UDC +1.60FLC 79%R 12/2019
 PTA +266FE +0.6FI 7.3%SCE

Lot # 41 Embryos Guzman X Fayette
 Selling 2 #1 & 1 #2 embryos

GENOSOURCE GUZMAN-ET +2797G
 02/11/2018
 840003146616075 99%RHA-I TC TY TV TL
 PTA +1947M +96F +76P 76%R 12/
 PTA +965NM +.08%F +.06%P100%US
 PTA +7.1PL 2.76SCS +1.0DPR 3.6%DCE

Bovine Genomic Partners c/o Jason Lamoreaux 616-822-0101
 Embryos at Trans Ova, MD



View Home Silver Rose ET

Dam: VIEW-HOME SILVER ROSE-ET +2535G
 06/12/2015 840003132109785 99%RHA-I TR TY TV TL TD
 4-02 87 +V++E
 2-04 357 32080 4.5 1445 3.4 1108
 3-07 151 13710 4.4 583 31 422 Inc.
 PTA +931M +76F +44P 81%R 12/2019
 PTA +682NM +.15%F +.06%P
 PTA +4.2PL 2.86SCS -1.1DPR 3.4%DCE
 PTA +2.82T +2.78UDC +1.65FLC 80%R 12/2019
 PTA +162FE -0.4FI 7.1%SCE
 2nd Dam: **View Home MCC Alabama ET**
 3-07 82 +V+V
 2-11 305 2621- 4.1 1086 3.1 816
 3rd Dam: **Pine-Tree 2149ROBST 4846 ET**
 87 EEV+V DOM
 2-04 365 32000 4.8 1520 3.2 1036

Lot # 42 Embryos Twitch X Rose
 Selling 6 3 #1 & 3 #2 Female IVF female embryos

MR FARNEAR HELIX TWITCH-ET +2877G
 840003132353302 100%RHA-NA TC TY TV TL TD
 PTA +1567M +118F +60P 79%R 12/2019
 PTA +1011NM +.21%F +.04%P100%US
 PTA +6.1PL 2.74SCS +1.3DPR 3.7%DCE
 PTA +2.36T +2.56UDC +1.51FLC 79%R 12/2019
 PTA +239FE +1.4FI 6.2%SCE

Bovine Genomic Partners c/o Jason Lamoreaux 616-822-0101

Embryos at Trans Ova, MD

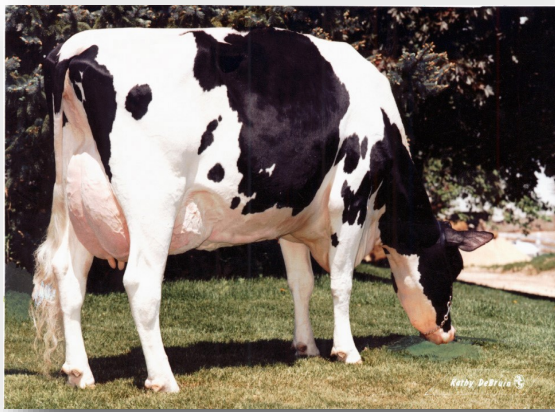

Morningview Converse Judy

Dam: **WEIGELINE HELIX 15889-ET** +2559G
 06/11/2017 840003143958305 99%RHA-I TR PC TC TL TD
 2-02 80 +++F+
 1-11 182 14210 4.0 610 3.3 430 Inc.
 PTA +1961M +97F +68P 82%R 12/2019
 PTA +796NM +.08%F +.03%P
 PTA +4.5PL 2.99SCS +.5DPR 2.8%DCE
 PTA +1.41T +1.03UDC +.13FLC 82%R 12/2019
 PTA +211FE +0.2FI 6.3%SCE
 P9 49K GTPI
 2nd Dam: **Weigeline Supshot 8636-P-ET**
 3rd Dam: **Weigeline Earnhardt 2221-ET**
 5-03 87 +E++V
 5-05 305 32400 2.7 886 3.1 993
 Lft. 135380 3.1 4192 2.9 3989

Lot # 43 Embryos Paco X Helix

Selling 6 3 #1 & 3 #2 IVF female embryos

ST GEN HELIX PACO-ET +2859G

840003132352801 99%RHA-I TC TY TV TL TD

PTA +1135M +128F +63P 80%R 12/2019

PTA +1027NM +.30%F +.10%P100%US

PTA +6.0PL 2.70SCS +.2DPR 4.2%DCE

PTA +1.92T +1.90UDC +1.60FLC 79%R 12/2019

PTA +266FE +0.6FI 7.3%SCE

Embryos at Trans Ova, MD

Dtrs have sold up to \$ 8,100

Swisslane Farms & Bovine Genomic Partners
 c/o Jason Lamoreaux 616-822-0101



BGP Frazzled Fonda ET



View Home Mrdian Iowa

Dam: **BGP FRAZZLED FONDA-ET** +2634G
 09/01/2017 840003145398983 99%RHA-I TR TC TL TD
 1-10 104 7460 3.5 294 3.0 218 Inc.
 PTA +2357M +83F +63P 80%R 12/2019
 PTA +872NM -.02%F -.03%P
 PTA +7.2PL 2.73SCS -1.0DPR 3.2%DCE
 PTA +1.80T +2.18UDC +.22FLC 79%R 12/2019
 PTA +192FE -.01FI 6.2%SCE
 2nd Dam: **View Home Mrdian Iowa ET**
 2-10 86 VVV+V DOM
 2-02 365 35670 3.8 1342 3.1 1099
 3rd Dam: **Pine Tree 2149Robst 4846 ET**
 7-02 87 EEV+V DOM
 2-04 365 32000 4.8 1520 3.2 1036

Lot # 44 Embryos Paco X Fonda

Selling 5 #1 IVF female embryos

ST GEN HELIX PACO-ET +2859G

840003132352801 99%RHA-I TC TY TV TL TD

PTA +1135M +128F +63P 80%R 12/2019

PTA +1027NM +.30%F +.10%P100%US

PTA +6.0PL 2.70SCS +.2DPR 4.2%DCE

PTA +1.92T +1.90UDC +1.60FLC 79%R 12/2019

PTA +266FE +0.6FI 7.3%SCE

Embryos at Trans Ova, MD

Lot # 45 Embryos Twitch X Fonda

Selling 5 #1 IVF female embryos

MR FARNEAR HELIX TWITCH-ET +2877G

840003132353302 100%RHA-NA TC TY TV TL TD

PTA +1567M +118F +60P 79%R 12/2019

PTA +1011NM +.21%F +.04%P100%US

PTA +6.1PL 2.74SCS +1.3DPR 3.7%DCE

PTA +2.36T +2.56UDC +1.51FLC 79%R 12/2019

PTA +239FE +1.4FI 6.2%SCE

Lot # 46 Embryos Yis X Fonda

Selling 3 #1 IVF female embryos

DELICIOUS CHARL YIS-ET +2836G

08/12/2018 840003146617313 99%RHA-I TC TY TV TL TD

PTA +1510M +89F +55P 77%R 12/2019

PTA +1013NM +.11%F +.03%P100%US

PTA +8.4PL 2.69SCS +3.0DPR 2.6%DCE

PTA +1.83T +2.44UDC +.21FLC 75%R 12/2019

PTA +201FE +3.3FI 5.1%SCE

Bovine Genomic Partners
 c/o Jason Lamoreaux
 616-822-0101



Knapps Kringle Tappy ET (VG 87)



Twin County Whats on Tap-ET AA 2019

**2019 All American Peoples
Choice Winner**

Twin County Pies Love Tap Res American 2019
Full sister to embryos selling

Lot # 47 Embryos American Pie X Tappy
Selling 4 #1 IVF female embryos

Indian Acres American Pie
USA 000068016348

Dam: **Knapps Kringle Tappy ET VG 87**
2017 World Dairy Expo Reserve Junior Champion
2017 NAILE Junior Champ & Reserve Supreme Champion
2018 HM Junior All American SR 2
2nd Dam: **Knapps Regis Tamilla ET EX 90**
Tamilla's full sister - Tambourine EX 95

Twin County Farm 570-772-6837



Luck E Advent Kandie Red ET EX 95 2E

Lot # 48 Embryos Moovin X Kandie
Selling 3 #1 IVF female embryos (exportable)

LINDENRIGHT MOOVIN-ET +2232G
02/25/2018 CAN 12873743 99%RHA-I RC TC TY TV TL TD
PTA +339M +22F +19P 80%R 12/2019
PTA +272NM +.03%F +.03%P100%US 936/870-3960
PTA +2.0PL 2.90SCS -2.5DPR 5.6%DCE
PTA +4.66T +4.13UDC +3.23FLC 79%R 12/2019
PTA +30FE -2.3FI 10.8%SCE

Dam: **Luck E Advent Kandie Red ET EX 95 EEEEE 2E**
5-04 365 40340 4.7 1877 3.4 1378
2nd Dam: **Luck E Rubens Kaylie ET EX 92**
4-05 365 43520 5.7 2466 3.5 1515
3rd Dam: **Luck E Royal Klassy EX 94 3E GMD**
8-05 365 41710 4.1 1711 2.7 1143
4th Dam: **Luck E Command Karlyn EX 94 2E**
4-08 365 28690 3.8 1086 3.2 913
5th Dam: **Luck E Mars Karlie TW EX 90 3E**
8-01 365 34350 3.5 1291 2.6 908
6th Dam: **Sun Made Glendell Karmin ET VG 87**
4-05 340 28870 2.8 807 2.6 740
7th Dam: **Hiatt Kay EX 90 DOM**
3-09 313 17680 3.9 682
8th Dam: **Bayless Fury Kay EX 92 2E GMD DOM**
4-11 365 21380 3.6 780
9th Dam: **Daisy Killybracken Spruceland VG 88**
8-01 365 21630 3.4 746

Erica Lundberg



Webb View Lady Bell Wildthing EX 94

Dam: **Webb View Lady Bell Wildthing EX 94 EEEEE**

5-01 365 32577 3.6 1175 2.8 912

Reserve All National 6Y+ Cow 2019

2nd 2019 Royal

1st E Fall Natl 6Y+ Cow 2019

1st North E Spring Natl 6Y+ Cow 2019

2nd Dam: **Webb View Lue Goldwyn VG 88**

5-01 317 25157 3.7 924 3.1 770

3rd Dam: **Webb View Luanne Morty VG 85**

3-01 285 23144 3.2 741 2.7 626

Lot # 49 Embryos Sidekick X Wildthing

Selling 5 #1 IVF female embryos (exportable)

WALNUTLAWN SIDEKICK +2320G

07/14/2016 CAN 12508113 99%RHA-I TR TY TV TL TD

PTA -56M +44F +17P 80%R 12/2019 CANADA

PTA +420NM +.17%F +.07%P100%US 519/821-5060

PTA +2.4PL 2.72SCS -1.0DPR 4.6%DCE

PTA +3.75T +3.44UDC +2.05FLC 79%R 12/2019

PTA +71FE -0.6FI 6.3%SCE



Grand Champion 2019 Premier National Junior Show

Fralely & Cannon 570-772-6837



Old Bankston JC Bri's Bikini EX 94



Old Bankston JC Banner

Int Champion at World Dairy Expo 2019

Full sister to embryos

Lot # 50 Embryos Reagan X Bikini

Selling 5 #1 IVF female embryos

Sire: **Palmyra Berkely Reagan ET**

Dam: **Old Bankston JC Bri's Bikini EX 94**

2-08 342 21320 3.9 827 3.3 689

Grand Champion 2019 Harrisburg

Nominated All American & Reserve Jr All American 2019

2nd Dam: **Steam Valley Wilton Magic Bri EX 94 2E**

5-11 364 32470 3.3 1058 3.0 977

Grand Champion Royal 2011 & 2013

Grand Champion Madison 2011

Twin County Farm 570-772-6836



Lot # 51 ***“Enchanted Pastures”*** 562/2000

Bonnie Mohr

New 31 X 27 framed picture

Sells w/ Holstein World Magazine (April 1999)
Focusing on women as stakeholders

(Bonnie Mohr picture on front)



Lot # 52 ***“At the Tank”*** (All breeds at water tank)

Larry Schultz

New 26 X 22 framed picture



Lot # 53 ***All breeds w/hot air balloons***

Larry Schultz

New 27 X 23 framed picture

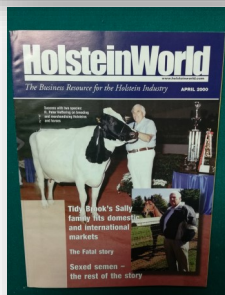

Lot # 54 ***April 2000 Holstein World Magazine***

(R Peter Heffering picture on cover leading Charity & story inside)

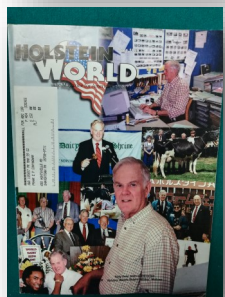

Lot # 55 ***June 1999 Holstein World Magazine***

(Whitey McKown collage on cover with several stories inside)

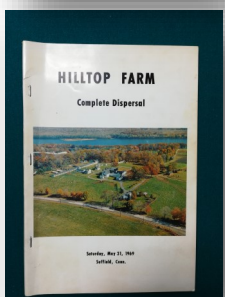

Lot # 56 ***Hilltop Farm Dispersal Catalog***

Where Hilltop Apollo Ivanhoe was bred

Lot 2 & 3 were Hilltop Ivanhoe Gaiety & Hilltopper Citation Gay
(dam & dau both sold for over \$ 10,000.00)

Prices listed on more than 50% of lots & buyers name on about 10 lots

Lot # 12 is an EX 93 maternal sister to Milk & Honey Ivanhoe - an early red carrier at Atlantic Breeders

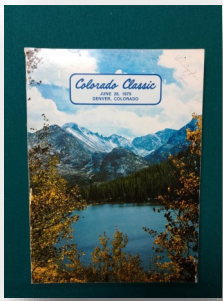

Lot # 57

Colorado Classic National Convention Sale Catalog (6-28-79)

Sale staff included David Bachman, Pete Heffering, Roy Brubacher, Bob Shore, Henry (Sonny) Bartel, Bob Stanley, Tom Coyne & CM Bottema
Kerchenhill Ruffian sold for \$ 60,000.00
Many, many great pedigrees & cow families of the time and of all time really



Lot # 58 ***“Spirit of 1976” National Convention Sale (7-2-76)***

Held in Lancaster, PA

Miss Ellie, Peachum Content, Sterk P.A. Millie, Maryhoe Heritage, Brigeen Jenny Alert, Skagvale Kingstead, Hilltopper, Beecher, Pack-Herd, Joy-Wil, Kinglea, Nunesdale, Fultonway, Poverty Hollow, Mun-Cre, Wilsondale. Many memories in this catalog !!

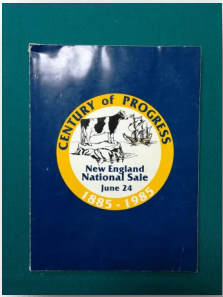

Lot # 59

“Century of Progress”

New England National Sale Catalog (6-24-85)

Hilltop-Hanover-B Desire topped sale at \$510,000.00. Several Dreamstreet consigned, Charity daughter, Gina’s daughter, Roxy’s granddaughter. One or 2 pictures on glossy paper with every lot right through the catalog

Lot # 82 is a full sister to “Townson Lindy”, Lot #116 is a VG 89 2 yr old named Tyrbach Elevation Twinkle



Lot # 60 ***PA Fourth Annual B & W Show Catalog (9-20-57)***

Seems in practically mint condition. Advertisements from many of the early bull studs. Judge was William Hepburn Jr who managed JC Penny herd & others. Early pictures of Robert Rumler, Howard Weiss, Ellis Reirick, Clarence Mowry, William Conyngham & others. Tribute to the 1956 Premiere Breeder Hubie Miller, pictured w/his son Roy Miller & grandson John Weaver.

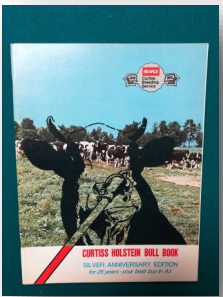

Lot # 61

1974 Silver Anniversary Edition of “The Curtiss Holstein Bull Book”

This near mint condition bull book includes Paclamar Astronaut, Pawnee Farm Arlinda Chief, King of the ABC’s, Gray View Skyboots & many others.



Lot # 62

Old Jersey Type Chalk Cow

16” long by 10” high



Woodmohr Choo Choo EX 93

Dam: **Woodmohr Choo Choo 93%**
2-09 305 16690 5.8 971 3.6 609
2nd Dam: **Woodmohr Marlos First Choice 94%**
4-10 305 22580 5.8 1309 3.8 856
3rd Dam: **Woodmohr Divas First Request 93%**
4th Dam: **GB Jade Diva of Woodmohr 95%**
5th Dam: **MJ Candy DC Godiva 95%**

Lot # 63 1st choice of 3 March Chrome female calves

Sire: **River Valley Cece Chrome ET**

35% down payment

Kendall Lambert



Homeridge V Buttons EX 92

Dam: **Homeridge V Buttons 92%**
1st Jr 3 yr & Res Int Champion 2015
Premier National Jersey Show
2nd Dam: **Homeridge Big S Buttons**
3rd Dam: **Homeridge Jade's Buttons**

Lot # 64 Selling 1st Choice of 5 September Kid Rock female calves

Sire: **Mr Kathies Kid Rock**

35% down payment

Twin County Farm 570-772-6837



Dam: **Dreamroad ZBW Iatola Cracker ET 94%**
4-02 303 17980 5.6 1013 3.8 684
Grand Champion 2013 NY State Fair
2nd Dam: **Dreamroad Golden Crackle 94%**
6-00 305 25520 4.6 1176 3.4 866
3rd Dam: **Cow Bell Royal Cassidy 94%**
Lft. 158878 7756 6046
1st aged cow 2000 World Dairy Expo Dairy Show

Lot # 65 Selling 1st choice of 5 March Chrome heifer calves

Sire: **River Valley Cece Chrome ET**

35% down payment

Paul Skarka 518-527-1234



Kingsway Terrason Allie EX 95

Dam: **Trent Valley Abra 4-ET EX 90 EEVVE**
 3-03 347 35250 4.5 1597 3.5 1223
 2nd Dam: **Kingsway Dundee Abra Codabra EX 90 EEEEEV**
 2-02 365 22306 3.9 875 3.2 711
 3rd Dam: **Kingsway Terrason Allie EX 95 EEVVEE 2E**
 6-02 365 37290 4.6 1730 3.2

Lot # 66 1st choice of 3 June Backflip female calves

Sire: **Jacobs Backflip**

35% down payment

Heart & Soul 570-412-9495



T Triple T Dundee Paige EX 96



T Triple T I Durham Poppi EX 95

Lot # 67 Embryos Unix X Party

Selling 5 #1 IVF female embryos

CROTEAU LESPERRON UNIX-ET +2363G
 06/17/2012 CAN 107567492 100%RHA-NA TR TP TY TV TL TD
 PTA +995M +51F +31P 98%R 12/2019 CANADA
 PTA +508NM +.05%F +.00%P 13%US
 PTA +2.5PL 2.84SCS -.4DPR 5.0%DCE PTA +3.17T +3.32UDC
 +.87FLC 97%R

Embryos at Trans Ova, MD

Dam: **MS Triple T Entourage Party EX 90 EEEVE**
 3-00 305 22270 4.4 979 3.0 662
 2nd Dam: **T Triple T I Durham Poppi EX 95 EEEEE 2E**
 6-09 365 48460 4.7 2288 2.9 1418
 3rd Dam: **T Triple T Gold Prize EX 94 EEEEE 2E**
 4-01 365 30330 4.3 1311 3.2 976
All American 4 yr Cow 2012
 4th Dam: **T Triple T Dundee Paige EX 96**

Triple T Holsteins 937-537-0805



T Triple T Gold Prize EX 94

Dam: **Entourage-LC Petra Shock VG 87**
 2-08 374 33343 3.6 1215 3.4 1127
 2nd Dam: **T Triple T Gold Prize EX 94 EEEEE 2E**
 4-01 365 30330 4.3 1311 3.2 976
 3rd Dam: **T Triple T Dundee Paige EX 96**

Lot #68 Embryos Solomon X Shock

Selling 3 #1 IVF female embryos

Walnutlawn Solomon ET
 PTA+3.59T +2.62UDC +1.33FLC GTPI +2058G

Housed at Heart & Soul 570-412-9495



Savage Leigh Atwd Lic EX 93

Dam: **Savage Leigh Atwd Lic ET EX 93 EEEVEE 2E**

2-05 365 28840 3.7 1065 2.8 814

Nom All American 4 yr old 2015

2nd Dam: **Savage Leigh Licorice ET EX 92 EEEVEE GMD DOM**

4-02 305 41780 4.2 1770 3.1 1293

3rd Dam: **Savage Leigh Bellwood Linda EX 92 EEEEE 2E**

1-11 329 36070 4.9 1767 2.9 1048

Lot # 69 Embryos Moovin X Lic

Selling 5 #1 IVF female embryos (exportable)

LINDENRIGHT MOOVIN-ET +2232G
 02/25/2018 CAN 12873743 99%RHA-I RC TC TY TV TL TD
 PTA +339M +22F +19P 80%R 12/2019
 PTA +272NM +.03%F +.03%P100%US 936/870-3960
 PTA +2.0PL 2.90SCS -2.5DPR 5.6%DCE
 PTA +4.66T +4.13UDC +3.23FLC 79%R 12/2019
 PTA +30FE -2.3FI 10.8%SCE

Purple Vision Boarding



Pierstein Solomon Junisse-ET VG-85-2yr

Dam of Lot # 70

Loyalyn Goldwyn June EX-97-5E-CAN 97-MS

**Res. All-Canadian Aged Cow 2014*

2nd Dam of Lot # 70



Dam: **Pierstein Solomon Junisse ET VG 85**
 2nd Dam: **Loyalyn Goldwyn June EX 96 3E**
 8-00 360 35849 4.4 1578 3.2 1151
 3rd Dam: **Loyalyn Allen April EX 92 3E**
 2-01 365 20818 3.8 793 2.8 586
 4th Dam: **Loyalyn Rudolph Julianna VG 87**
 5th Dam: **Loyalyn Lindy Wilhemina VG 86**

Lot # 70 Embryos Denver X Junisse

Selling 4 #1 Conventional Embryos w/sexed semen (exportable)

BRENLAND DENVER +2193G
 05/11/2016 CAN 12074893
 99%RHA-I TR TC TY TV TL TD
 PTA +852M +45F +26P 80%R 12/2019
 PTA +315NM +.05%F +.00%P100%US 608/846-3721
 PTA +1.8PL 2.78SCS -3.0DPR 5.4%DCE
 PTA +3.82T +2.93UDC +1.59FLC 78%R 12/2019
 PTA +61FE -2.6FI 9.8%SCE

Lot # 71 Embryos Unix X Junisse

Selling 4 #1 Conventional embryos w/sexed semen (exportable)

CROTEAU LESPERRON UNIX-ET +2363G
 06/17/2012 CAN 107567492
 100%RHA-NA TR TP TY TV TL TD
 PTA +995M +51F +31P 98%R 12/2019 CANADA
 PTA +508NM +.05%F +.00%P 13%US
 PTA +2.5PL 2.84SCS -.4DPR 5.0%DCE PTA +3.17T +3.32UDC
 +.87FLC 97%R

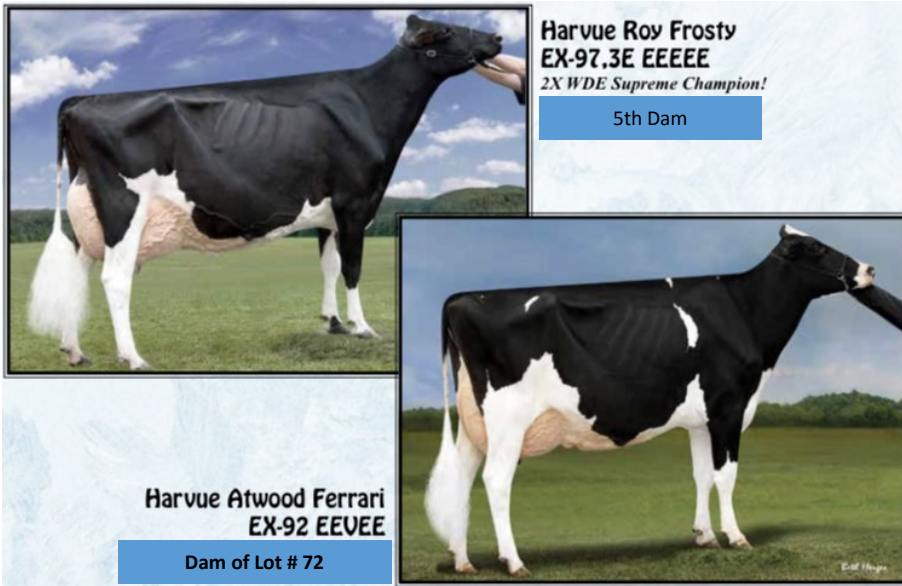

Dam: **Harvue Atwood Ferrari EX 92 EEVEE**
 3-06 337 32450 3.8 1246 2.9 938
 2nd Dam: **Harvue Damion Foxy Febe VG 88 EVVVV**
 3-07 365 26540 3.7 995 3.2 843
 3rd Dam: **Harvue Goldwyn Foxy Lady ET EX 94 EEEEE 3E**
 7-03 365 42560 4.2 1795 3.3 1407
 4th Dam: **Harvue Dundee Foxy ET EX 92**
 5th Dam: **Harvue Roy Frosty EX 97**
Voted All World Holstein Int. 2010
 6th Dam: **Harvue Sam Heidi EX 93**

Lot # 72 Embryos Sidekick X Ferrari
 Selling 4 #1 Conventional Embryos w/sexed semen (exportable)

WALNUTLAWN SIDEKICK +2320G
 07/14/2016 CAN 12508113 99%RHA-I TR TY TV TL TD
 PTA -56M +44F +17P 80%R 12/2019 CANADA
 PTA +420NM +.17%F +.07%P100%US 519/821-5060
 PTA +2.4PL 2.72SCS -1.0DPR 4.6%DCE
 PTA +3.75T +3.44UDC +2.05FLC 79%R 12/2019
 PTA +71FE -0.6FI 6.3%SCE

MD-West-View Genetics C/O Dr Matt Iager 301-331-2203

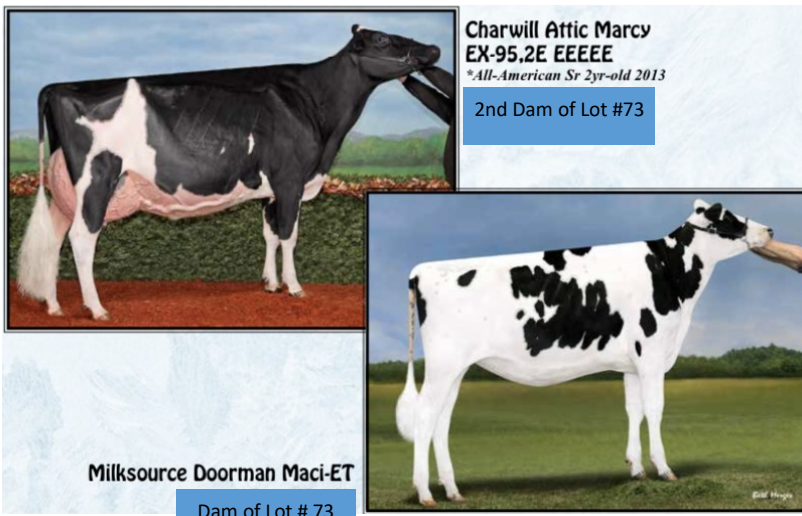

Dam: **Milksource Doorman Maci ET**
 2nd Dam: **Charwill Attic Marcy EX 95 EEEEE 2E**
 6-05 365 40950 4.6 1894 3.4 1409
 3rd Dam: **Dixellen Leduc Mavis VG 88**
 5-09 353 24065 3.8 908 3.2 774
 4th Dam: **Dixellen Leduc Mavis VG 88**
 5th Dam: **Dixellen Prelude Mavis EX CAN**
 6th Dam: **Hanoverhill Designer Miss EX CAN**

Lot # 73 Embryos Unix X Maci
 Selling 4 #1 Conventional embryos w/sexed semen (exportable)

CROTEAU LESPERRON UNIX-ET +2363G
 06/17/2012 CAN 107567492
 100%RHA-NA TR TP TY TV TL TD
 PTA +995M +51F +31P 98%R 12/2019 CANADA
 PTA +508NM +.05%F +.00%P 13%US
 PTA +2.5PL 2.84SCS -.4DPR 5.0%DCE PTA +3.17T

MD-West-View Genetics C/O Dr Matt Iager 301-331-2203

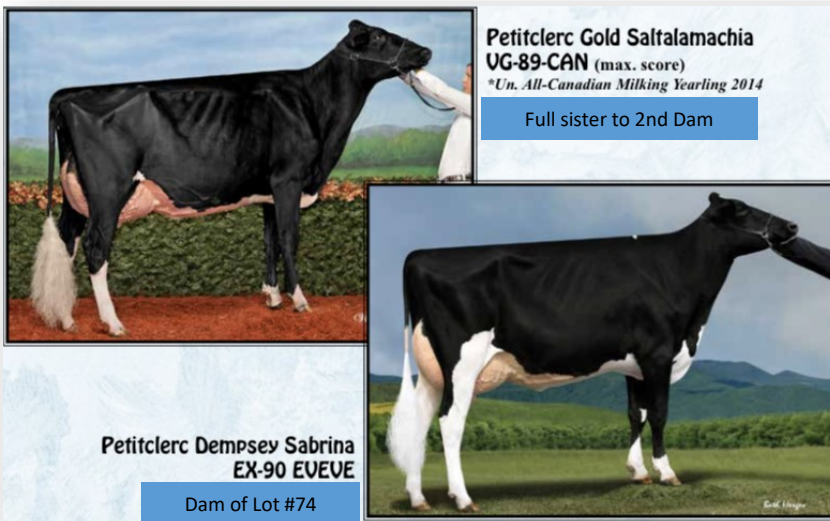

Dam: **Petitclerc Dempsey Sabrina EX 90 EVEVE**
 2-00 365 25062 4.7 1175 3.5 875
 2nd Dam: **Petitclerc Goldwyn Spleen ET VG 85 CAN**
 5-03 365 34663 5.0 1744 3.5 1210
 3rd Dam: **Brabantdale Jasper Spades ET VG 88 CAN**
 4th Dam: **Brabantdale Triumphant Spooky EX 2E CAN**
 6-00 365 49976 5.6 2780 3.1 1536

Lot # 74 Embryos Sidekick X Sabrina
 Selling 5 #1 Conventional w/sexed semen (exportable)

WALNUTLAWN SIDEKICK +2320G
 07/14/2016 CAN 12508113 99%RHA-I TR TY TV TL TD
 PTA -56M +44F +17P 80%R 12/2019 CANADA
 PTA +420NM +.17%F +.07%P100%US 519/821-5060
 PTA +2.4PL 2.72SCS -1.0DPR 4.6%DCE
 PTA +3.75T +3.44UDC +2.05FLC 79%R 12/2019
 PTA +71FE -0.6FI 6.3%SCE

MD-West-View Genetics C/O Dr Matt Iager 301-331-2203

Lot # 75 Glenafton Enhancer Picture (no glass)
 CIAQ inc. Saint-Hyacinthe, Quebec



Lot # 76 9th Central Pennsylvania Breeder's
 5-13-59 Catalog

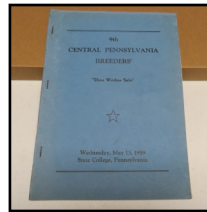

"Show Window Sale"
 State College, Pennsylvania

Lot # 77 Wildmoor Farm Dispersal
Clark Bowen & Sons Catalog
 Registered Holsteins 10-9-58
 Wellsboro, PA

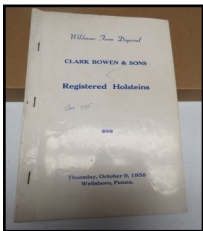

Lot # 78 Nelson Cotner
 4-22-69 Catalog

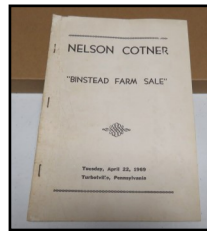

"Binstead Farm Sale"
 Turbotville, PA

Lot # 79 Lyon Brook Farm 10-12-61
Complete Dispersal of Registered Holsteins Catalog
 Norwich, NY

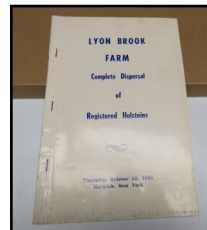

Lot # 80

Pennsylvania State Sale

9-12-66 Catalog
Harrisburg, PA



Lot # 81

**Ideal-Home Bred
Heifer & Selected Consignment Sale**

9-6-77 Catalog
W. Alonzo & Vadys Thomas
Troy, PA

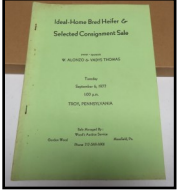

Lot # 82

Windy Mont Milking Herd Dispersal

11-1-63 Catalog
Mr & Mrs George Page Jr.
Columbia Cross Roads, PA

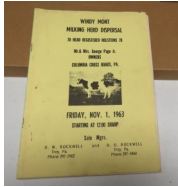

Lot # 83

Billann Dairy Holstein Production Sale

11-9-64 Catalog
William Miller
Trout Run, PA

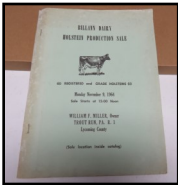

Lot # 84

Dazey Churn & Mrg. Co

(Glass Churn)
St. Louis, USA
(Made in America)



Lot # 85

Member Sign

American Dairy Association
Atlantic Area (Milk Refreshes)



(tin sign)

Lot # 86

Land O' Lakes

Sweet Cream Butter

Land O' Lakes Creameries, Inc.



(tin tray)

Lot # 87

We Use DeLaval

"Better Farm Living - Better Farm Income"

USA 691



(tin sign)

Lot # 88

Holstein - Friesian World Magazine

1-10-62

The 1961

All American Nominations

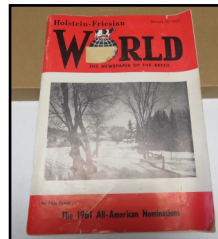

Lot # 89

Woodrow W. Spangler

Catalog

4-3-68

**Wood-Ell Farm
Complete Dispersal**

Lewisburg, PA

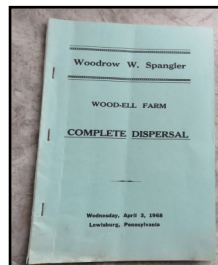

Lot # 90

Holstein - Friesian Association

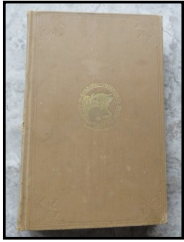

of America Book

The official classification & breakdown ratings of sires

Published 1950

Lot # 91

Holstein - Friesian Association of America

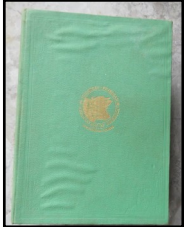

The Type & Production Year Book

Published 1956

Lot # 92

Advertised in Life

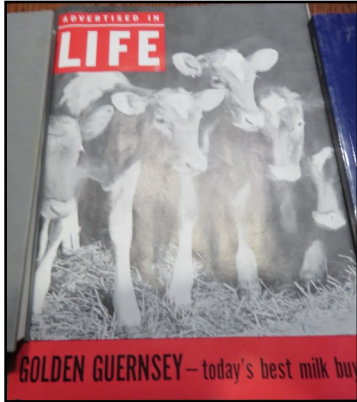

4 page advertising pamphlet 1962

Golden Guernsey
today's best milk buy

Lot # 93

J.D. McKinnon

4-26-58 Catalog

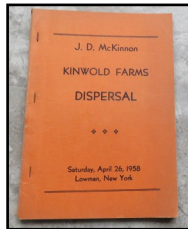

Kinwold Farms Dispersal

Lowman, NY

Lot # 94

Twenty-First Annual

Pennsylvania State Holstein Show

4-6-74 Catalog

Harrisburg, PA

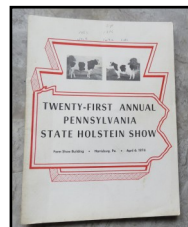

Lot # 95

Pennsylvania Holsteins 1970

Catalog

1969 Pennsylvania State Herd

First at Eastern & Central National Holstein Show

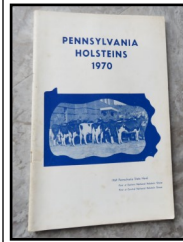

Lot # 96

Southern California Spring Sale

4-15-82 Catalog

Chino Junior Fairgrounds



Lot # 97

Sells as a lot:

1981 National Holstein Convention (Sire Power) Pamphlets

1981 Winter Holstein Forums (catalog)

The ABC's of herd building Guidelines for Selection Decisions



Kentucky National Convention Sale (catalog) 6-30-78

Lot # 98

Sells as a lot:

(5)

1991-1992-1993

Sire Summaries





Halpins Rudy EX 94

Dam: **Halpins Rudy EX 94**
 All American Sr 3 yr 2017
 Hon Mention All American 5 yr 2019
 2nd Dam: **Halpins Reyfene EX 93 2E**
 Res Grand & best udder of show Word Dairy Expo 2012

Lot # 99 Triple Crown X Rudy
 Selling 3 #1 IVF Milking Shorthorn female embryos

Sire: **Cates Triple Crown**

stored at River Valley

Mike Halpin 815-228-0777

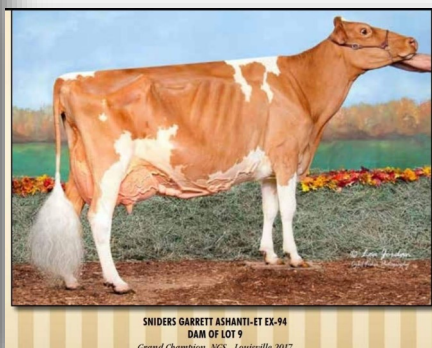
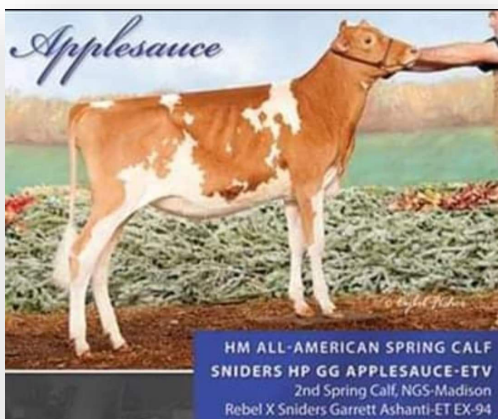

Dam: **Sniders HP GG Applesauce ETV A2A2**
2nd Spring calf NGS-Madison
HM AA Spring Calf 2018
 2nd Dam: **Sniders Garrett Ashanti ET EX 94**
Rsv AA Age Cow 2017
Grand Champion NGS Louisville 2017
AA Age Cow 2014
 3rd Dam: **Sniders Ben Alliya EX 93**
 4th Dam: **Cedar Fringed Altann EX 95**
All American 4 yr od 2004
Grand Champion NGS-Madison 2000
 Dam of 4 major bulls:
 Aaron, Alstar, Adacka & Atlantic

Lot # 100 Embryos Latimer X Applesauce
 Selling 3 #1 IVF female embryos

Lot # 101 Embryos Latimer X Applesauce
 Selling 6 #2 IVF female embryos

Sire: **Coulee Crest Fame Latimer**

Andrew Levesque 407-907-9496



Knapps Fayette Tambaya EX 92

Dam: **Knapps Fayette Tambaya EX 92**
1st Sr 3 yr Jr Show Word Dairy Expo 2017
 2nd Dam: **Knapps Regency Tambourine EX 95**
3 time Grand Champion Int Guernsey Show
2014, 2015 & 2016
 3rd Dam: **Knapps Ace Tamera EX 93**

Lot # 102 Embryos Latimer X Tambaya
 Selling 4 #1 IVF female embryos

Sire: **Coulee Crest Fame Latimer**

Andrew Levesque 407-907-9496



Craigcrest Rejoices Sidney EX 94

Dam: **Craigcrest Rejoices Sidney EX 94**
3-08 359 30974 4.1 1252 3.2 732
2nd Dam: **EX 94 Goldwyn Rejoice**
3rd Dam: **EX 93 Dundee**

Lot # 103 Embryos Denver X Sidney
Selling 5 #1 IVF female embryos

Sire: **Brenland Denver**

Stored at Fairmont Farms 802-272-6625

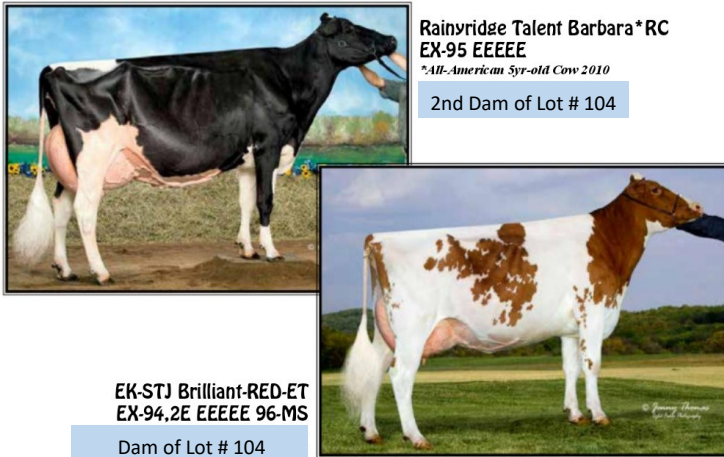

Rainyridge Talent Barbara*RC
EX-95 EEEEE
**All-American 5yr-old Cow 2010*
2nd Dam of Lot # 104

EK-STJ Brilliant-RED-ET
EX-94.2E EEEEE 96-MS
Dam of Lot # 104

Dam: **EK STJ Brilliant RedET EX 94 2E EEEEE**
6-11 365 53320 3.9 2101 2.9 1567
2nd Dam: **Rainyridge Talent Barbara EX 95 EEEEE**
5-00 365 33548 3.9 1301 3.1 1035
3rd Dam; **RF Outside Breeze ET EX 95 2E EEEEE**
5-03 365 37607 4.3 1623 3.3 1237
4th Dam: **Rayverley Briana Milan ET EX 2E CAN**
5th Dam: **Rainyridge Tony Beauty EX 5E CAN**

Lot # 104 Embryos Altitude Red X Brilliant
Selling 5 #2 IVF female embryos

Sire: **Famear Altitude Red**

Scarlet Summer Holsteins 570-772-3542

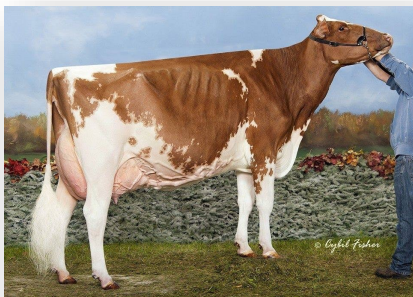

Jerland Advent Greta EX 91

Dam: **Jerland Advent Greta EX 91**
Nominated All American 5 yr 2014
2nd Dam: **Scientific Grace EX 91**
2 time All American Nominatee
8th generation Red Roxy

Lot # 105 Embryos Redburst Red X Greta
Selling 5 #1 Conventional embryos

Sire: **Lookout P Redburst Red**

Owned & stored at Travis Richardson 931-703-1568



Homeridge V Buttons EX 92

Dam: **Homeridge V Buttons 92%**
1st Jr 3 yr & Res Int Champion 2015
Premier National Jersey Show
2nd Dam: **Homeridge Big S Buttons**
3rd Dam: **Homeridge Jade's Buttons**

Lot # 106 Embryos Kid Rock X Buttons

Selling 4 1 #1 & 3 #2 IVF female embryos

Sire: **Mr Kathies Kid Rock**

Twin County Farm 570-772-6837



View Home Mrdian Iowa ET

Dam: **BGP SLF Redrock 18393 ET**
2nd Dam: **BGP Modesty Vail ET VG 85 VG MS**
3rd Dam: **View Home Mrdian Iowa ET VG 86 VG MS**
2-02 365 35670 3.8 1342 3.1 1099

Lot # 107 Embryos Paco X Redrock

Selling 9 #2 IVF female embryos

ST GEN HELIX PACO-ET +2859G
840003132352801 99%RHA-I TC TY TV TL TD
PTA +1135M +128F +63P 80%R 12/2019
PTA +1027NM +.30%F +.10%P100%US
PTA +6.0PL 2.70SCS +.2DPR 4.2%DCE
PTA +1.92T +1.90UDC +1.60FLC 79%R 12/2019
PTA +266FE +0.6FI 7.3%SCF

Embryos at Trans Ova, MD



Vyecroft Elmpark Ima EX 90

Dam: **Vyecroft Elmpark Ima Red ET EX 90 VEVEE**
3-06 365 36000 3.9 1389 3.1 1099
2nd Dam: **Vyecroft Iris Factor ET EX CAN**
6-08 365 29888 4.0 1210 2.9 876
3rd Dam: **Cherwood Iris Starbuck VG 86**
7-09 364 26951 3.9 1047 3.2 871

Lot # 108 Embryos Atwood X Ima-Red

Selling 4 2 #1 & 2 #2 Conventional embryos

Sire: **Maple Downs IGW Atwood**

Charles Wainwright 518-795-0696



Duckett FBI Twizzler EX 94

Dam: Duckett FBI Twizzler EX 94 EEVEE 3E
6-07 365 34230 3.4 1150 3.0 1014
2nd Dam: Vangoh Durham Treasure EX 96 EEEEE 3E
9-04 365 40800 3.9 1585 3.1 1253
3rd Dam: Talk About Linjet Try EX 90 EX MS 2E
4-07 365 27760 3.7 1030 3.1 860

Lot # 109 Selling Choice of 3 2019 September Undenied Calves

Sire: **Our Favorite Undenied**

35% down payment & must pick calf within 30 days of Sale Date

Red Carpet Holsteins 815-979-5314



Budjon Vail Gold Dreams EX 94

Dam: Budjon Vail Gold Dreams ET EX 94 EEEEE 2E
6-08 365 44960 3.4 1512 3.0 1333
2nd Dam: Budjon Redmarker Desire EX 96 EEEEE 4E
5-03 365 47540 4.2 1998 2.7 1304
3rd Dam: Triple A Dance EX 92 EEEEE 3E
8-02 312 34210 4.1 1392 2.9 988

Lot # 110 Selling Choice 2 September Altitude Calves

Sire: **Farnear Altitude Red**

35% down payment & must pick calf within 30 days of Sale Date

Red Carpet Holsteins 815-979-5314



JK RG Advent Earlene EX 94

Dam: JK RG Advent Earlene Red ET EX 94 EEEEE 3E
7-04 334 36740 4.1 1503 3.0 1113
2nd Dam: Greenlea Rub Marlene Red ET EX 94 EEEEE 3E
5-06 365 34600 3.7 1272 3.0 768
3rd Dam: Bar Lee Marker Mandy Red ET EX 94 EEEEE 3E
6-08 365 25810 3.8 974 3.1 791

Lot # 111 Embryos Moovin X Earlene

Selling 5 #1 IVF female embryos

Sire: **Lindenright Moovin ET**

Red Carpet Holsteins 815-979-5314



Arethusa Centiurion Veronica

Dam: **Arethusa Response View ET 92%**
 6-04 305 20110 5.8 1163 3.7 749
 2nd Dam: **Arethusa Centurion Veronica 97%**
 6-08 365 24442 5.6 1380 3. 955

Lot # 112 Embryos Choice X View
 Selling 5 #1 IVF female embryos

Sire: River Valley CeCe Choice

Red Carpet Holsteins & Ryan Krull 815-979-5314



Woodmohr Gentry Gin-ET

2017

1st place & Jr champ Harrisburg

2nd World Dairy Expo

Reseve Jr Champion

*1st & Jr Champion All American Jr show,
 Louisville*



Budjon-Vail Jade Gianna-ET

(EX-94)

Lot # 113 Embryos Fizz X Gin
 Selling 5 #1 IVF female embryos

Sire: J-Kay Tequila Fizz

Dam: **Woodmohr Gentry Gin EX 90**
 2nd Dam: **Budjon Vail Jade Gianna ET EX 94**
 6-01 305 25591 5.4 1364 3.5 5874
 3rd Dam: **Llilyn Jude Griffen ET SUP EX 95 4E**
 5-00 305 28038 5.2 1468 3.5 981
 4th Dam: **CAN EX 2E**
 5th Dam: **CAN EX 1**
 6th Dam: **CAN EX 1**

Lot # 114

MVE XC 34/18 semen tank



Lot # 115	Lang Haven Grumpy Novak	Guernsey	(3 units semen) Trotacre Farm 724-730-0765
Lot # 116	Jens Gold Aaron Copper	Guernsey	(3 units semen) Trotacre Farm 724-730-0765
Lot # 117	Springhill J Lone Star	Guernsey	(3 units semen) Cara Trotter 724-730-0765
Lot # 118	Indian Acres American Pie	Guernsey	(3 units semen) Cara Trotter 724-730-0765
Lot # 119	Golden J Laredo Gotcha	Brown Swiss	(10 units semen) Joe Britton 717-971-8280
Lot # 120	Blessing Bnk Agenda ET	Brown Swiss	(5 units semen) Joe Britton 717-971-8280
Lot # 121	Red Brae Prelude Zeus	Brown Swiss	(12 units semen) Joe Britton 717-971-8280
Lot # 122	Victory Acres Jubilat Emory	Brown Swiss	(7 units semen) Joe Britton 717-971-8280
Lot # 123	Red Brae Prelude Zeus	Brown Swiss	(12 units semen) Joe Britton 717-971-8280
Lot # 124	Hi Guern View Levi Drone	Guernsey	(10 units semen) Andrew Levesque
Lot # 125	Regancrest Dundee	Holstein	(16 sexed units semen) James Hoffman 570-617-1239
Lot # 126	Landino Park Talent	Holstein	(5 units semen) James Hoffman 570-617-1239
Lot # 127	Liddleholm Army Lu-Tenant	Holstein	(10 units semen) Paul Skarka 518-5271234
Lot # 128	Rosedale Reflection	Holstein	(10 units semen) Joe Britton 717-971-8280
Lot # 129	Wedgewood Benefit	Holstein	(10 units semen) Scott Fisher 814-656-8799

Lot # 130	Mr Salvatore RC	Holstein	(10 units semen) Scott Fisher 814-656-8799
Lot # 131	Dymenthalm Mr Apples Avalanche	Holstein	(1 unit semen) Scott Fisher 814-656-8799
Lot # 132	Pursuit September Storm	Holstein	(10 units semen) Scott Fisher 814-656-8799
Lot # 133	Regancrest Elton Durham ET	Holstein	(4 units semen) Kevin Burleigh 570-448-2950
Lot # 134	Browndale Stardust	Holstein	(2 units semen) Kevin Burleigh 570-448-2950
Lot # 135	KHW Kite Advent Red ET	Holstein	(3 units semen) Kevin Burleigh 570-448-2950
Lot # 136	Deep Valley Contender Red	Holstein	(3 units semen) Kevin Burleigh 570-448-2950
Lot # 137	Hanover Hill Triple Threat	Holstein	(3) 2 amps-1 straw semen Kevin Burleigh 570-448-2950
Lot # 138	Ocean View Sexation	Holstein	(2) 1 amp-1 straw semen Kevin Burleigh 570-448-2950
Lot # 139	Paclamar Bootmaker	Holstein	(3 amps semen) Kevin Burleigh 570-448-2950
Lot # 140	1 Encore - 1 Shottle - 1 Gillete Jordan - 2 Sept Storms		(5 units semen) Kevin Burleigh 570-448-2950
Lot # 141	Peak Hotline	Holstein	(10 units semen) Richard Mellinger 717-390-8879
Lot # 142	EDG Deman	Holstein	(10 units semen) Richard Mellinger 717-390-8879
Lot # 143	Luck E America	Holstein	(10 units semen) Richard Mellinger 717-390-8879
Lot # 144	Luck E Amo Asteroid Red	Holstein	(10 units semen) Richard Mellinger 717-390-8879
Lot # 145	KHW Kite Advent Red	Holstein	(5 units semen) Richard Mellinger 717-390-8879
Lot # 146	Hanoverhill Triple Thread	Holstein	(8 units semen) Richard Mellinger 717-390-8879
Lot # 147	KHW Elm Park Acme	Holstein	(10 units semen) Richard Mellinger 717-390-8879

Lot # 148	Ladino Park Talent	Holstein	(10 units semen) Richard Mellinger 717-390-8879
Lot # 149	Patience Showline Contender Red	Holstein	(10 units semen) Richard Mellinger 717-390-8879
Lot # 150	Lirr Drew Dempsey	Holstein	(10 units semen) Richard Mellinger 717-390-8879
Lot # 151	Hanoverhill Starbuck	Holstein	(5 units semen) Richard Mellinger 717-390-8879
Lot # 152	Comestar Outside	Holstein	(5 units semen) Richard Mellinger 717-390-8879
Lot #153	De-Su BKM McCutchen	Holstein	(10 units semen) Richard Mellinger 717-390-8879
Lot # 154	Comestar Stormatic	Holstein	(10 units semen) Richard Mellinger 717-390-8879
Lot # 155	Picston Shottle	Holstein	(10 units semen) Richard Mellinger 717-390-8879
Lot # 156	Regancrest Dundee	Holstein	(10 units semen) Richard Mellinger 717-390-8879
Lot # 157	Startmore Rudolph	Holstein	(3 units semen) Richard Mellinger 717-390-8879
Lot # 158	Wilcoxview Jasper	Holstein	(10 units semen) Richard Mellinger 717-390-8879
Lot # 159	Sunnylodge Linjet	Holstein	(5 units semen) Richard Mellinger 717-390-8879
Lot # 160	Ehrhardt Durham Logger	Holstein	(10 units semen) Joe Britton 717-971-8280
Lot # 161	Piedmont Grove Amedeo	Jersey	(1 unit semen) Michael Heath 443-375-8048
Lot # 162	Hollylane R Response ET	Jersey	(1 unit semen) Michael Heath 443-375-8048
Lot # 163	Sunset Canyon Andreas	Jersey	(7 units semen) Michael Heath 443-375-8048
Lot # 164	Master C Tops	Jersey	(5 units semen) Michael Heath 443-375-8048
Lot # 165	Impressive Indiana ET	Jersey	(5 units semen) Michael Heath 443-375-8048

Lot # 166	Rock Ella Remake ET	Jersey	(3 units semen) Michael Heath 443-375-8048
Lot # 167	SC Gold Dust Paramount Iatola	Jersey	(10 units semen) Michael Heath 443-375-8048
Lot # 168	JFD Title	Jersey	(3 units semen) Michael Heath 443-375-8048
Lot # 169	Ards Paramount ET	Jersey	(6 units semen) Michael Heath 443-375-8048
Lot # 170	Rock Ella Perimeter	Jersey	(4 units semen) Michael Heath 443-375-8048
Lot # 171	Arethusa Action Verb ET	Jersey	(8 units semen) Michael Heath 443-375-8048
Lot # 172	Belles Online	Jersey	(5 units semen) Michael Heath 443-375-8048
Lot # 173	Giprat belles Jade ET	Jersey	(1 unit semen) Scott Fisher 814-656-8799
Lot # 174	Shamrock Giller	Jersey	(9 units semen) Scott Fisher 814-656-8799
Lot # 175	Rock Ella Remake ET	Jersey	(5 units semen) Scott Fisher 814-656-8799
Lot # 176	Bridon Jamaica ET	Jersey	(5 units semen) Scott Fisher 814-656-8799
Lot # 177	Enniskillen Engineer	Jersey	(10 units semen) Scott Fisher 814-656-8799
Lot # 178	Tower Vue Talladega	Jersey	(10 units semen) Joe Britton 717-971-8280
Lot # 179	Shotsky	Jersey	(10 units semen) Joe Britton 717-971-8280
Lot # 180	KCJF Ritys Razor	Jersey	(30 units semen) Joe Britton 717-971-8280
Lot # 181	AF HG Jagermiester	Jersey	(60 units semen) Joe Britton 717-971-8280
Lot # 182	Golden Faithful	Jersey	(28 units semen) Michael Heath 443-375-8048
Lot # 183	Stardust Gemni	Jersey	(15 amps) Michael Heath 443-375-8048

Lot # 184	Advancer Sleeping Milestone	Jersey	(21 amps semen) Michael Heath 443-375-8048
Lot # 185	Milestones Generator	Jersey	(2 amps semen) Michael Heath 443-375-8048
Lot # 186	Beautys Doris Master	Jersey	(2 amps semen) Michael Heath 443-375-8048
Lot # 187	Renaissance Dustin	Jersey	(30 units semen) Michael Heath 443-375-8048
Lot # 188	Huronion Connection Nevada	Jersey	(40 units semen) Michael Heath 443-375-8048
Lot # 189	Janes Primetime Justice	Jersey	(40 units semen) Michael Heath 443-375-8048
Lot # 190	AU Duncan Brass Carmel	Jersey	(53 units semen) Michael Heath 443-375-8048
Lot # 191	Package #1	Holstein	(41 units semen)
(1) Broker 71H00399	(1) Coldsprings Kite 36H0305	(2) Showdown 29H02138	(8) Energy 9H02391
(7) Boldstar 9H02390	(2) Aztec 9H02336	(1) Locke 9H02169	(6) Flamboyant 9H02386
(2) Majesty 23H0620	(7) Legendary 11H07342	(1) Conrad 9H01892	(2) Marksman 7H03302
(1) Manager 9H01385			Joe Britton 717-971-8280
Lot # 192	Package #2	Holstein	(54 units semen)
(3) Highlight	(1) Skyfame 114H041	(5) Noble 73H02681	(2) Black Jack 71H0945
(2) Chesapeake 7H03532	(6) Arron 11H04400	(8) Supreme 72H0546	(7) Arlinda Elm 7H0188
(2) Classic 76H0331	(5) Palo 204H02016	(1) Lieutenant 71H01117	(5) Tab 73H0646
(1) Cousteau 71H01469	(6) Rox 76H00399		Joe Britton 717-971-8280
Lot # 193	Package #3	Holstein Ampules	(41 units semen)
(16) Pinehurst Copyright	(7) 36H0153	(6) 94H045	(7) 4067
(5) 4278			Joe Britton 717-971-8280
Lot # 194	Package #4	Jersey	(40 units semen)
(4) Perimeter 71JE162	(7) Grandious 70JE9942	(9) Legion 7JE696	(3) Duncan Jude 71JE107
(17) Forever 190JE9			Joe Britton 717-971-8280
Lot # 195	Package #5		(18 units semen)
(5) Elliotts Renaissance Duke 200JE119		(2) Van Holme Imperial Saturn 71JE126	
(2) Budjon Vail Sultan Gator 94JE3605		(2) Oblong Valley Prime Suspect	
(5) Remake Son of Jewel		(2) Hollylane Jewels Jacknife	
			Michael Heath 443-375-8048
Lot # 196	Package #6		(27 units semen)
(1) Highland Duncan Lester 29JE2875		(1) Molly Brook Brass Major 29JUE2865	
(2) BW Rosecrans 1J478		(10) BW Zukor 1J479	
(4) Cal A Nan TB Magic Bert 7JE72		(3) Willrich Mercury (LL) 7JE72	
(6) Wilsonview Avery Max 122JE5177			Michael Heath 443-375-8048

Lot # 197 Package # 7

(5) Belles Expo 29JE3041
(10) Piedmont Mr Breeze 138JE518

(19) units semen
(3) Family Hill Ringmaster 147JE6073
(1) Sexed Arethusa Sambo Verify 7JE915

Michael Heath 443-375-8048

Lot # 198 Package # 8

(3) Jim Dandy 11JE382
(3) Giprat Belles By Whom 138JE1984

(16) units semen
(3) Hoosier Valley Just Toptin 140J18
(7) Hollylane R Mirage 70JE9981

Michael Heath 443-375-8048

Lot # 199 Package # 9

(6) Selin Sparkler Lonestar 191JE25
(2) Elliotts Action Cayenne 76JE166

(18) units semen
(10) Smart Rex Alliance 140JE0068

Michael Heath 443-375-8048

Lot # 200 Elliotts Applejack Capone

Jersey

(25 units semen)

Dam: **Chilis Premier Cinema ET EX 93**

2-11 305 21669 5.4 1179 3.3 820

2015 All American Jersey Jr 3 year old
